

0 200 400m

Rev.	Description of Revision	Date	Ord.
------	-------------------------	------	------



**Client**  
 **HIGHWAYS  
DEPARTMENT  
WORKS DIVISION**

**Consultants**  
**Mannings (Asia) Consultants Ltd**  
*In association with*  
**BMT Asia Pacific**

**Project**  
Agreement No. WD 7/2007  
Upgrading of Remaining Sections  
of Kam Tin Road & Lam Kam Road  
Environmental Impact Assessment

**Title**  
Locations of the Proposed Project

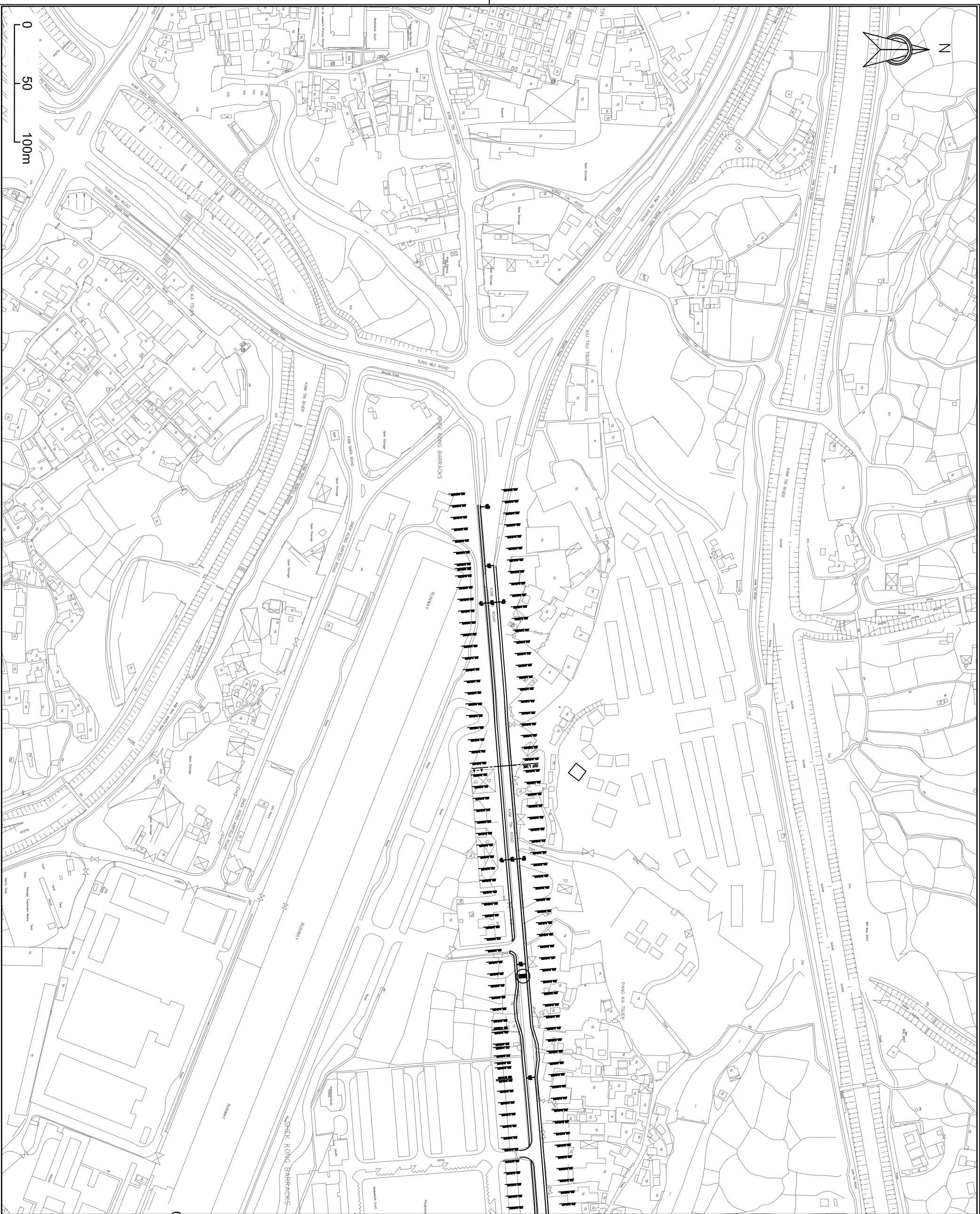
Drawing No.	Revision
Figure 1.1	1



Rev.	Description of Revision	Date	Chk.

**Client**  
  
**HIGHWAYS DEPARTMENT WORKS DIVISION**

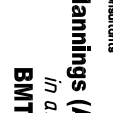
**Consultants**  
  
**Mannings (Asia) Consultants Ltd**  
*In association with*  
**BMT Asia Pacific**

**Project**  
 Agreement No. WD 7/2007  
 Upgrading of Remaining Sections of Kam Tin Road & Lam Kam Road  
 Environmental Impact Assessment

**Title**  
 Locations of the Proposed Project  
 (Sheet 1 of 6)

**Drawing No.** Figure 1.1a  
**Revision** 1

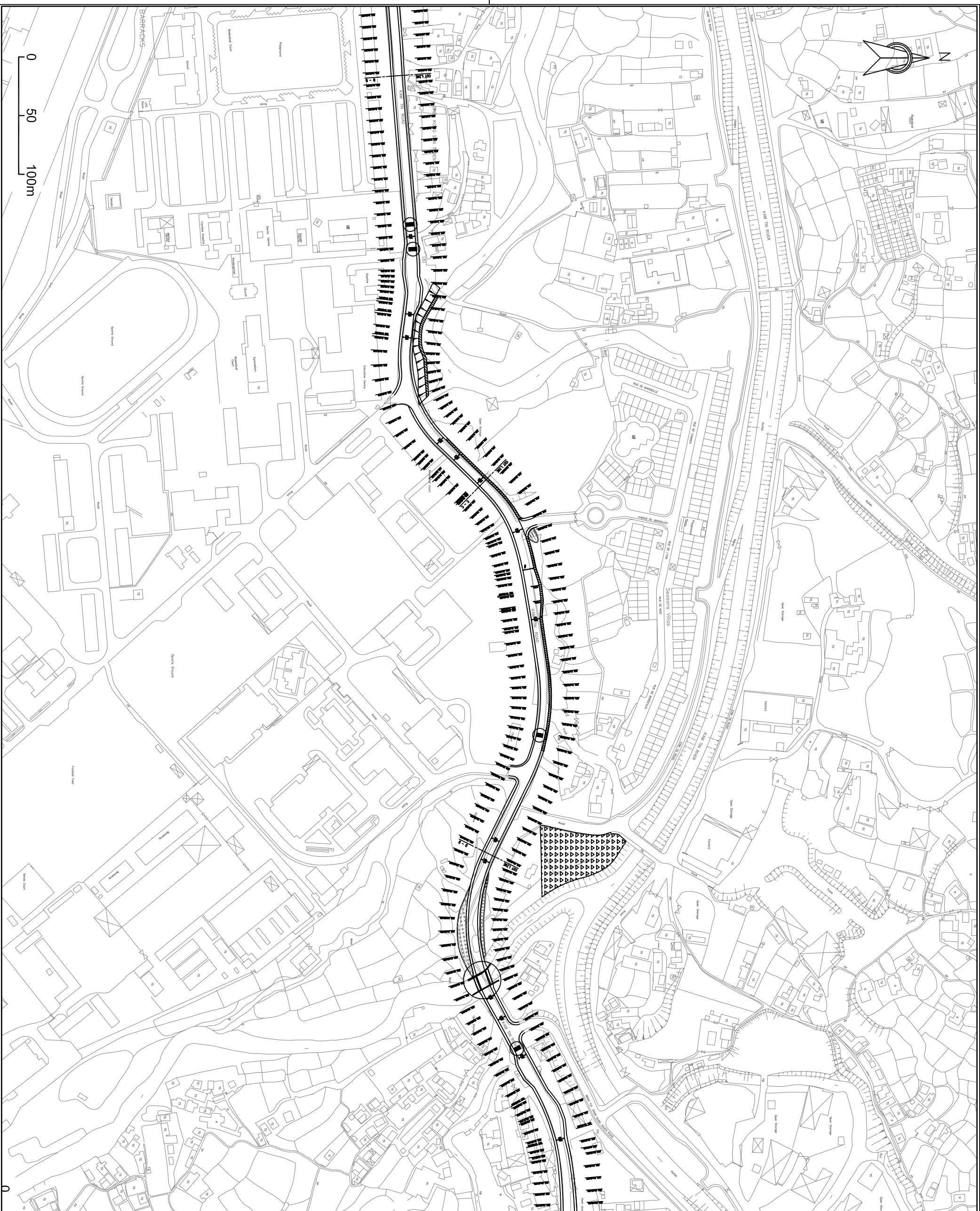

Rev.	Description of Revision	Date	Chk.

--	--

**Client**  
  
 HIGHWAYS  
 DEPARTMENT  
 WORKS DIVISION

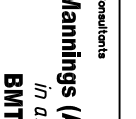
**Consultants**  
  
**Mannings (Asia) Consultants Ltd**  
*In association with*  
**BMT Asia Pacific**

**Project**  
 Agreement No. WD 7/2007  
 Upgrading of Remaining Sections  
 of Kam Tin Road & Lam Kam Road  
 Environmental Impact Assessment

**Title**  
 Locations of the Proposed Project  
 (Sheet 2 of 6)

Drawing No. Figure 1.1b	Revision 1
----------------------------	---------------

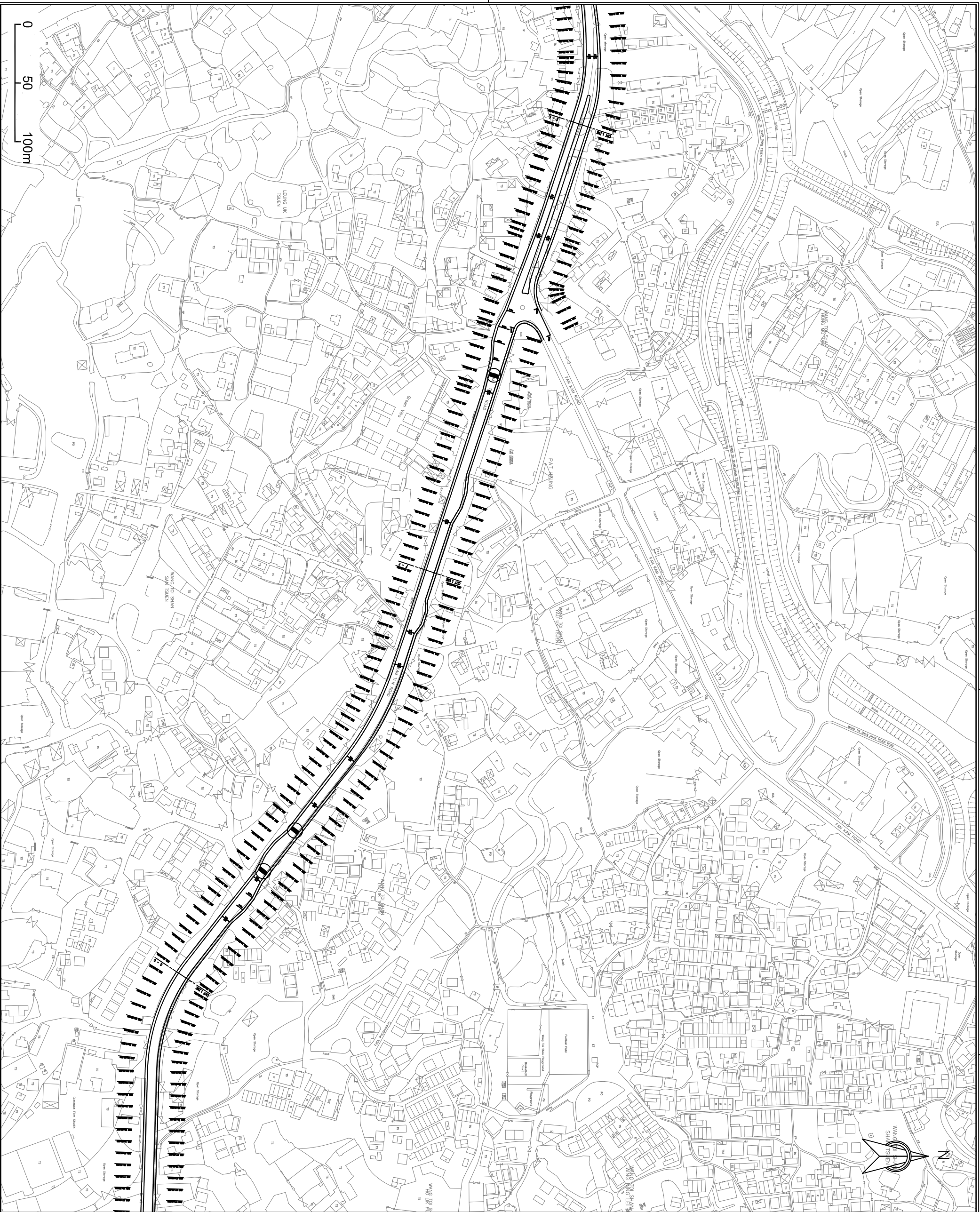

Rev.	Description of Revision	Date	Chk.

**Client**  
**HIGHWAYS**  
**DEPARTMENT**  
**WORKS DIVISION**

**Consultants**  
**Mannings (Asia) Consultants Ltd**  
*In association with*  
**BMT Asia Pacific**

**Project**  
 Agreement No. WD 7/2007  
 Upgrading of Remaining Sections  
 of Kam Tin Road & Lam Kam Road  
 Environmental Impact Assessment

**Title**  
 Locations of the Proposed Project  
 (Sheet 3 of 6)

Drawing No.	Revision
Figure 1.1c	1

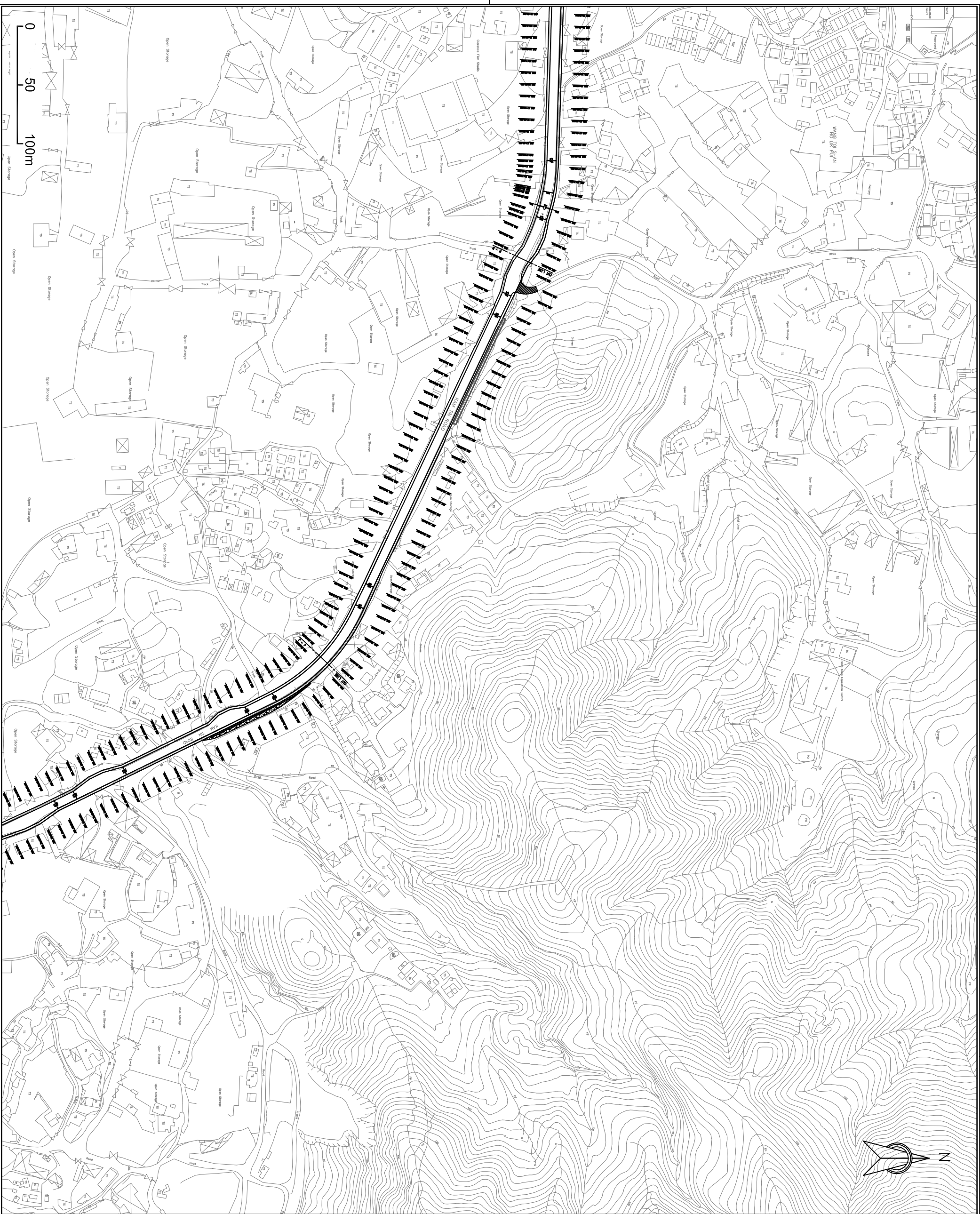

Rev.	Description of Revision	Date	Chd.

Client  
**HIGHWAYS DEPARTMENT WORKS DIVISION**

Consultants  
**Mannings (Asia) Consultants Ltd**  
*In Association with*  
**BMT Asia Pacific**

Project  
 Agreement No. WD 7/2007  
 Upgrading of Remaining Sections of Kam Tin Road & Lam Kam Road Environmental Impact Assessment

Title  
 Locations of the Proposed Project  
 (Sheet 4 of 6)

Drawing No.	Revision
Figure 1.1d	1

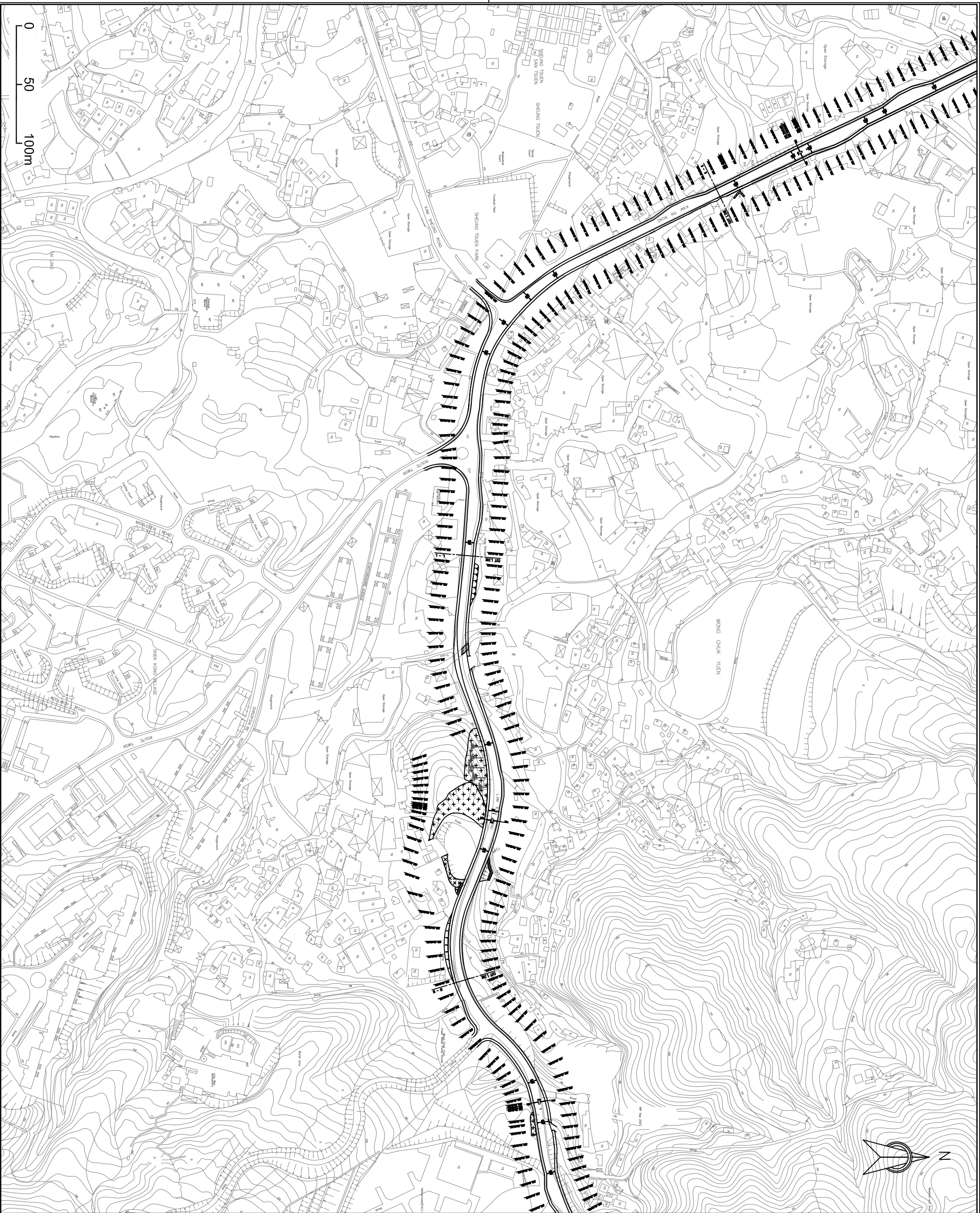

Rev.	Description of Revision	Date	Chk.

Client  
**HIGHWAYS DEPARTMENT**  
**WORKS DIVISION**

Consultants  
**Mannings (Asia) Consultants Ltd**  
*In association with*  
**BMT Asia Pacific**

Project  
 Agreement No. WD 7/2007  
 Upgrading of Remaining Sections  
 of Kam Tin Road & Lam Kam Road  
 Environmental Impact Assessment

Title  
 Locations of the Proposed Project  
 (Sheet 5 of 6)

Drawing No. Figure 1.1e	Revision 1
----------------------------	---------------

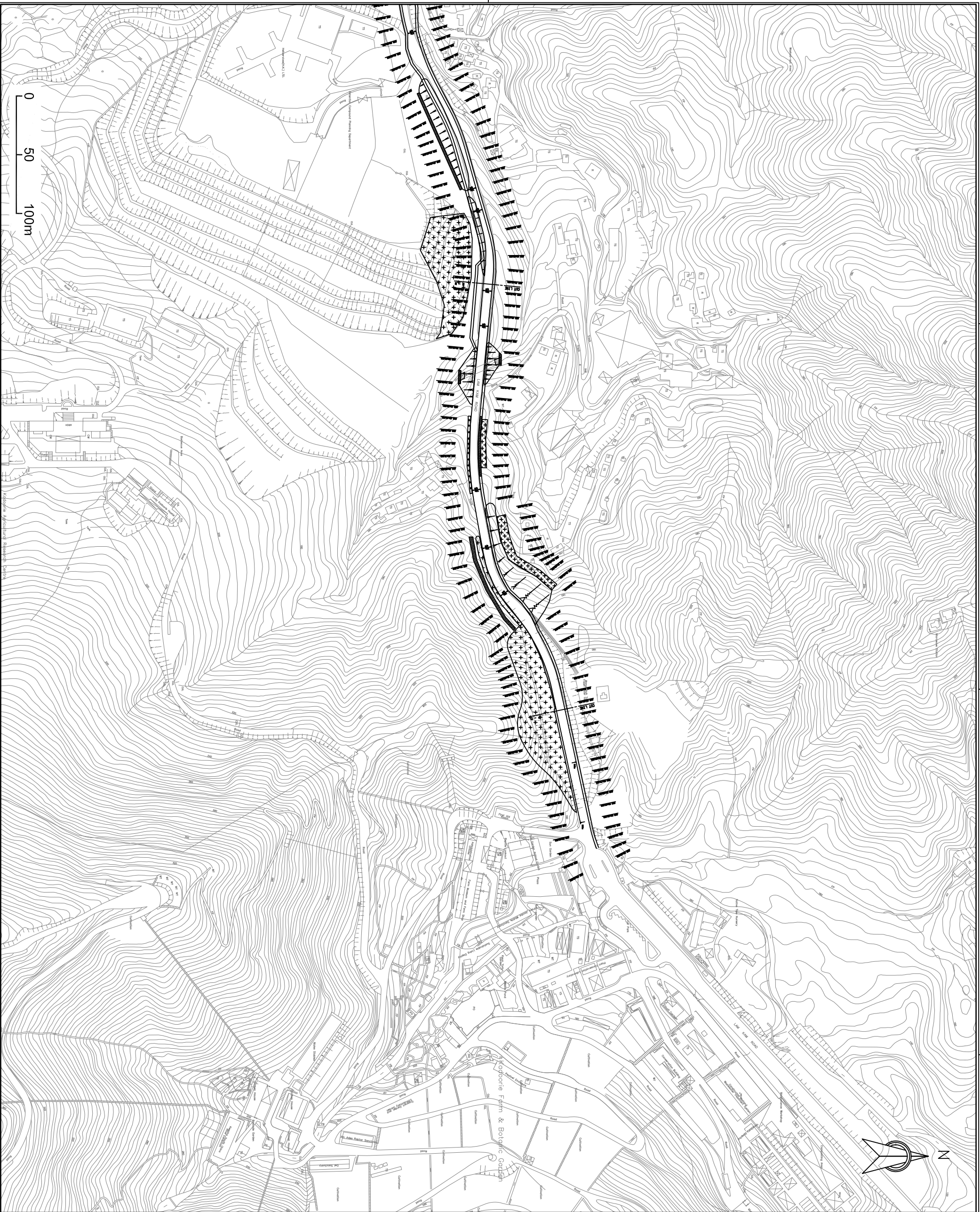

Rev.	Description of Revision	Date	Chk.

Client  
**HIGHWAYS DEPARTMENT WORKS DIVISION**

Consultants  
**Mannings (Asia) Consultants Ltd**  
*In association with*  
**BMT Asia Pacific**

Project  
 Agreement No. WD 7/2007  
 Upgrading of Remaining Sections of Kam Tin Road & Lam Kam Road Environmental Impact Assessment

Title  
 Locations of the Proposed Project  
 (Sheet 6 of 6)

Drawing No.	Revision
Figure 1.1f	1